PLM19.1.2 Perfect zipper technical data sheet

Material: Polyethylene (LDPE)

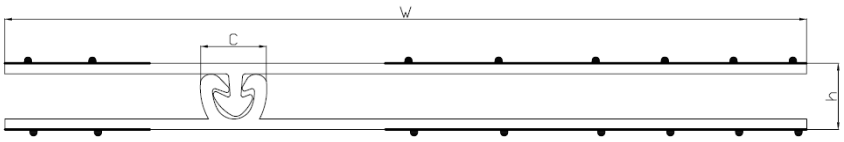

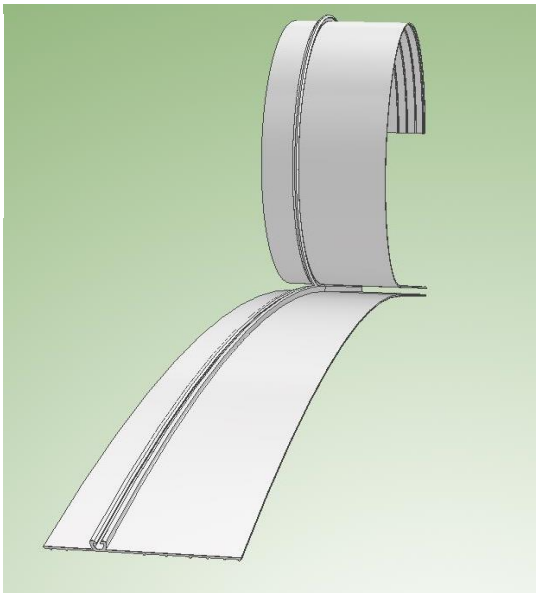

Zipper properties			
Width (W)	Height (h)	Closure width (C)	Weight
19mm ±1mm	1,8mm ±0,1mm	1,8mm ±0,2mm	8 g/m ±1g/m
Sealant layer melting point (DSC) ~74°C The application temperature depends on the equipment of the machine and the material used..			

Packaging details		
Ilość na szpuli	3200m ±5%	10498,68 ft ±5%
Waga pełnej szpuli	29.0kg ±10%	63,93 lb ±10%
Ilość szpuli na palecie	12-24	

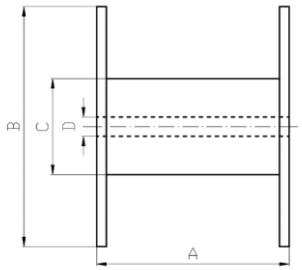

Spool dimensions	
Width (A)	390 mm
Outer diameter (B)	500 mm
Inner diameter (C)	200 mm
Core diameter (D)	40 mm

The manufacturer reserves the right to make changes to the specification of this product.